

Commissioners
Robert Emery
Stanley Wilson
Michael Slusarski

LENAWEE COUNTY
BOARD OF COUNTY ROAD COMMISSIONERS
Wayland P. Hart Maintenance Facility
2461 Treat Highway
Adrian, Michigan 49221-4009

Managing Director
Scott A. Merillat, P.E.

Board Secretary
Beth Hunt

Phone: (517) 265-6971

Fax: (517) 263-0611

NOTICE TO BIDDERS

ROUTING & CRACK FILLING

Lenawee County Road Commission

Sealed proposals will be received by the Lenawee County Road Commission at their office, 2461 Treat Highway, Adrian, Michigan until 1:00 p.m., Thursday, February 15, 2024 at which time the proposals will be publicly opened and read for the following:

ROUTING & CRACK FILLING WITH A SEALTIGHT 3405 POLYMERIC COMPOUND

The above material must meet current Michigan Department of Transportation specifications or Lenawee County Road Commission specifications.

Proposals will be accepted on Road Commission form **Only** and are to be in a sealed envelope plainly marked

“ROUTING & CRACK FILLING BID – 2024”

Any further information may be obtained at the Lenawee County Road Commission offices at the above address or on our web page www.lenaweeroads.com

Bids will be publicly opened, read and available for review at the time specified. Following the bid opening the bids are reviewed by various staff members in order to make a recommendation to the County Board of Road Commissioners at its next regular meeting. During this time period the bids are closed and information regarding the bids is not available. Bids will be awarded at the next regularly scheduled Board Meeting of the Board of County Road Commissioners following the due date for receipt of bids.

The right is reserved to accept or reject any or all bids or any part of same, to waive irregularities and/or informalities in bids and to make the award in whole or in part as may appear to be in the best interests of the Lenawee County Road Commission and Lenawee County.

BOARD OF COUNTY ROAD COMMISSIONERS
OF THE COUNTY OF LENAWE
Robert Emery, Commissioner
Stan Wilson, Commissioner
Michael Slusarski, Commissioner

PRODUCT REQUIREMENT:

Sealtight 3405 polymeric compound.

USE & APPLICATION:

The sealtight 3405 polymeric compound will be melted in an oil-jacketed melter/applicator equipped with an agitator and separator. Temperature thermometers for oil bath and melting vat. Melt only sufficient material to be used the same day. Material may be added as the sealant is withdrawn. The sealing may be done at air temperatures of 40° F or higher. At the end of each day's sealing operation, all material must be drawn off.

Application of sealant into frozen or wet pavement will not be allowed.

Heating of material over 390° F will be prohibited.

All cracks are to be routed with a rotary router, when required, or cleaned with compressed air (overband), when required. Routing should be slightly larger than the existing crack to ensure proper adhesion to sidewalls. No pin routing will be allowed. No heat lancing will be allowed. Along with routing, the cracks will be blown out with compressed air. All cracks shall be dry and properly cleaned of all loose material; wire brushing, where applicable.

CONTRACTOR REQUIREMENTS:

The successful bidder will be required to furnish proof of the following types of insurance coverage:

- a. Workmen's Compensation (Statutory Requirements)
- b. Public Liability and Property Damage in a minimum amount of \$1,000,000.00 naming the Lenawee County Road Commission as an additional insured. The wording of the additional insured provisions shall be as follows:

"The Board of Lenawee County Road Commissioners, the Lenawee County Road Commission and their officers, agents and employees are named as additional insured parties."

Signage shall conform to the latest version of MMUTCD as adopted by MDOT

References and volumes of previous jobs are to be provided to the road commission with the proposal.

The road commission will require a warranty on material and labor and is to be written on the proposal sheet.

The bid prices shall be based on the list of road names below. Each road shall be bid separately, unless noted. The Lenawee County Road Commission reserves the right to award the bid based on individual roads or in groups of roads, whichever is in the best interest of the Road Commission. All crackfill work must be completed prior to June

If the Road Commission or a township decides not to route and crack fill one or more of the roads listed, then the bid for that road (or roads) shall be considered void and the work will not be performed. Work shall not commence until the bidder has written notification.

The Lenawee County Road Commission will have the right to sample all material and test same. Any material not meeting the aforementioned specifications may be rejected.

PROPOSAL

REFERENCES:

Name	Location	Volume of Work Performed

WARRANTY:

PRICE FIRM THRU: _____.

Company's or Bidder's Name: _____

Address: _____

Telephone: _____

Signed by: _____

Date: _____

Lenawee County Road Commission Roads for Crackfilling 2024

Road Name	Location	Total Cost
Raisin Center Hwy Bridge Deck	South of Sutton Rd	
Palmer Hwy	Dibble to M-50	
Hack Rd Bridge Approaches	West of County Line Hwy	
Pixley Rd	Wellsville Hwy to Blissfield Hwy	
Treat Hwy	Ridgeville Rd to Mulberry Rd	
Breyman Hwy	US-12 to gravel	
Short St and Macon St	See Map Sheet 37	
Gady Rd	M-52 to Occidental Hwy	
Ives Rd	Occidental Hwy to Green Hwy	
Wilmoth Hwy	Sutton Rd to Laberdee Rd	
Wisner Hwy	Spielman Rd to Hunt Rd	
Bent Oak Hwy	Valley Rd to Moore Rd	
N. Adrian Dr	See Map Sheet 46	
Amsler Woods Sub	See Map Sheet 55	
Spielman Heights Sub	See Map Sheet 53	
Evergreen Trail	See Map Sheet 58	
Country Club Sub	See Map Sheet 55	
Ray Mar and Boardman	See Map Sheet 15	
Stephenson Rd	Gilbert Hwy to Springville Hwy	
Gilbert Hwy	Stephenson Rd to M-50	
Stephenson Rd	Onsted Hwy to Hawkins Hwy	
Rollin Hwy	US-223 to Addison Rd	
Milwaukee Rd	Ridge Hwy to County Line Hwy	
Valley Rd / Occidental Hwy	M-52 to Russell Rd	
Forrister Rd	US-127 to Rollin Hwy	
Lyons Hwy	Weston Rd to Ohio Line	
Devils Lake Hwy	US-223 to Manitou Rd	
Round Lake Hwy	US-223 to Manitou Rd	
Kingsbury Rd and Stearns Hwy	Deerfield Rd to Village of Deerfield	
Rodesiler Hwy	US-223 to Carroll Rd	
Rollin Hwy	Beecher Rd to Forrister Rd	
Sand Creek Hwy	Weston Rd to Horton Rd	

2	1
11	12

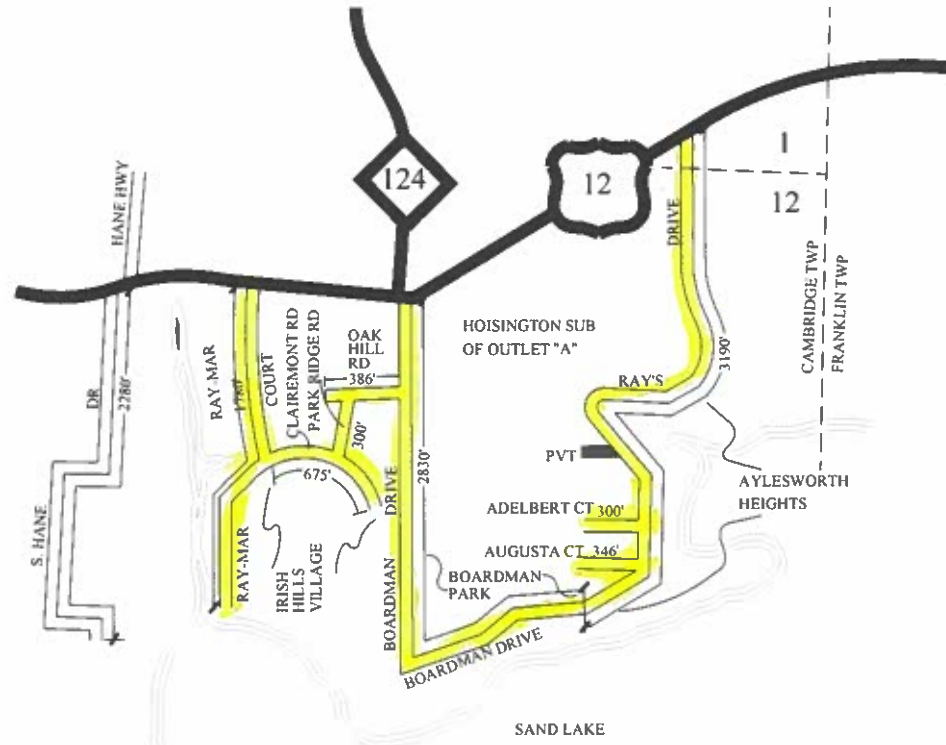

- COUNTY LINE
- CORPORATE LIMITS
- STATE TRUNKLINE
- COUNTY PRIMARY
- COUNTY LOCAL
- AJACENT COUNTY
- CITY OR VILLAGE STREETS

TOTAL FEET 12,087 EQUALS 2.29 MILES



TOWNSHIP CAMBRIDGE
 SECTION 1 & 12 T 5S R 2E
 COUNTY LENAWEE 46

SHEET 15

- COUNTY LINE
- CORPORATE LIMITS
- STATE TRUNKLINE
- COUNTY PRIMARY
- COUNTY LOCAL
- AJACENT COUNTY
- CITY OR VILLAGE STREETS

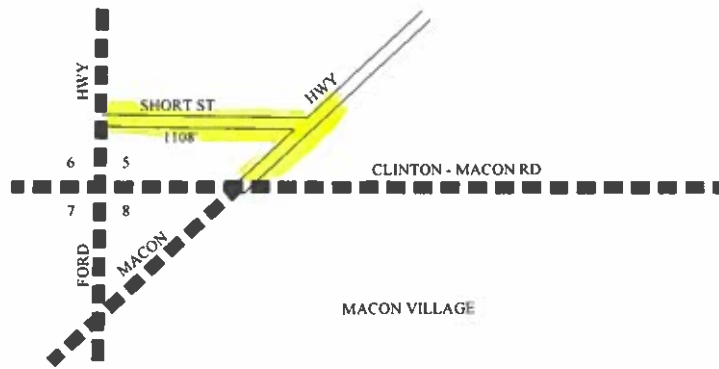

TOTAL FEET 1108' EQUALS 0.21 MILES



TOWNSHIP MACON
 SECTION 5 T 5S R 5E
 COUNTY LENAWEE 46

SHEET 37

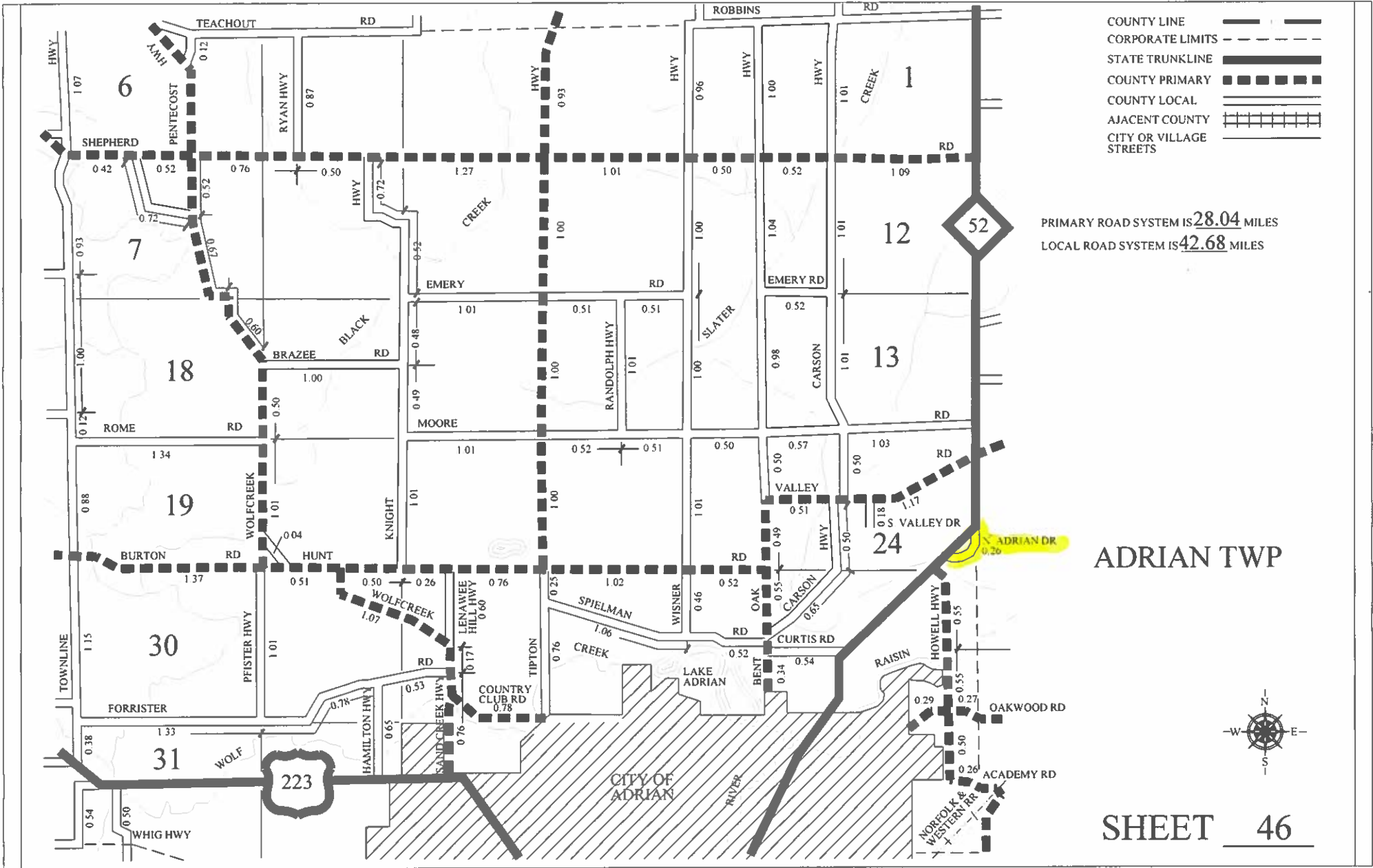

- COUNTY LINE
- CORPORATE LIMITS
- STATE TRUNKLINE
- COUNTY PRIMARY
- COUNTY LOCAL
- AJACENT COUNTY
- CITY OR VILLAGE STREETS

22 | 23
27 | 26

23 | 24
26 | 25

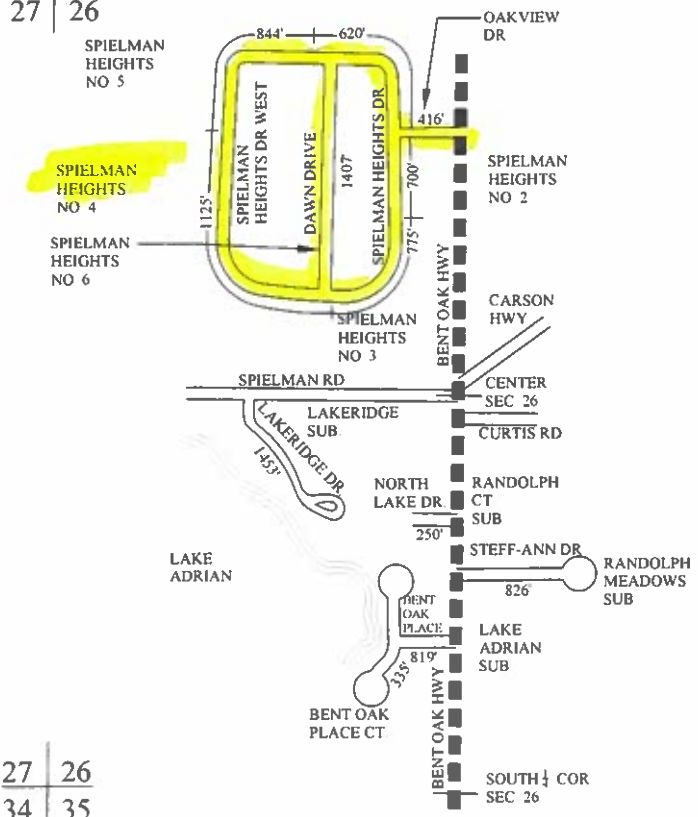

TOTAL FEET 9570' EQUALS 1.81 MILES

27 | 26
34 | 35

26 | 25
35 | 36

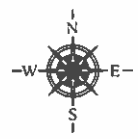

TOWNSHIP ADRIAN
SECTION 26 T 6-5 R 3-E
COUNTY LENAWEE 46

SHEET 53

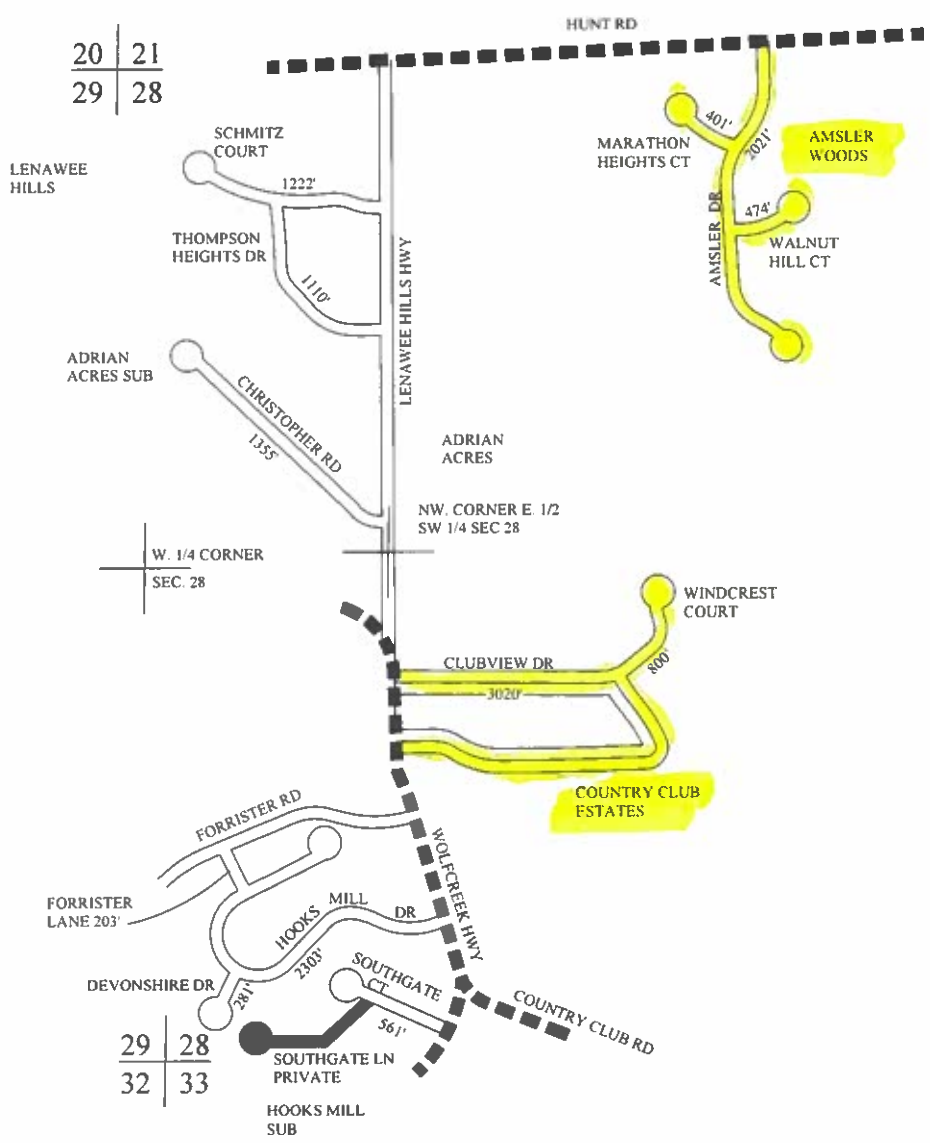

20 | 21
29 | 28

21 | 22
28 | 27

LENAWEE HILLS

ADRIAN ACRES SUB

W. 1/4 CORNER
SEC. 28

ADRIAN ACRES

NW. CORNER E 1/2
SW 1/4 SEC 28

WINDCREST COURT

COUNTRY CLUB ESTATES

FORRISTER LANE 203'

DEVONSHIRE DR

29 | 28
32 | 33

HOOKS MILL SUB

28 | 27
33 | 34

- COUNTY LINE
- CORPORATE LIMITS
- STATE TRUNKLINE
- COUNTY PRIMARY
- COUNTY LOCAL
- AJACENT COUNTY
- CITY OR VILLAGE STREETS

TOTAL FEET 13,751 EQUALS 2.60 MILES









TOWNSHIP ADRIAN
SECTION 27 T 6S R 3E
COUNTY LENAWEE 46

SHEET 55

29 | 28
32 | 33

28 | 27
33 | 34

- COUNTY LINE 
- CORPORATE LIMITS 
- STATE TRUNKLINE 
- COUNTY PRIMARY 
- COUNTY LOCAL 
- AJACENT COUNTY 
- CITY OR VILLAGE STREETS 

TOTAL FEET 7294' EQUALS 1.38 MILES

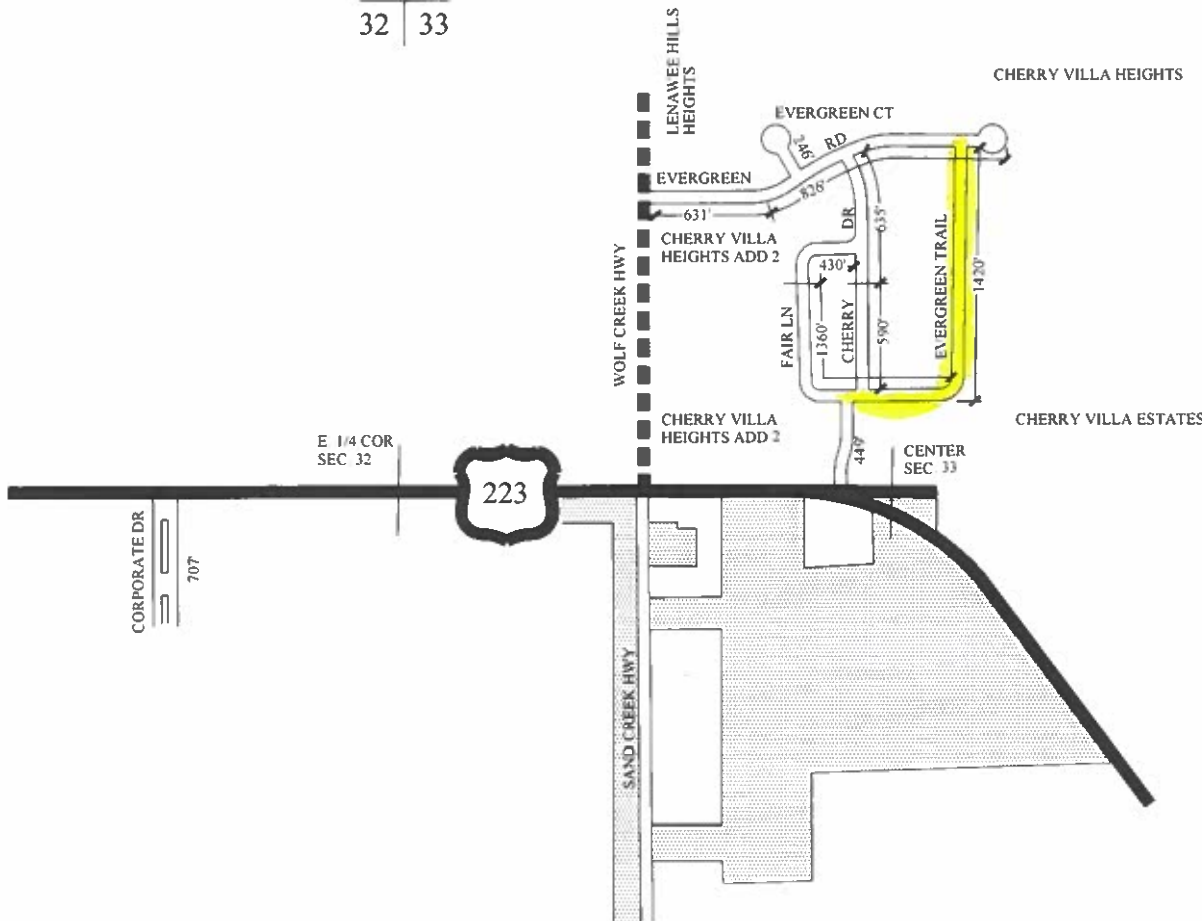

32 | 33

33 | 34

TOWNSHIP ADRIAN
SECTION 32&33T 6S R 3E
COUNTY LENAWEE 46



SHEET 58