

Commissioners
Robert Emery
Stanley Wilson
Michael Slusarski

LENAWEE COUNTY
BOARD OF COUNTY ROAD COMMISSIONERS
Wayland P. Hart Maintenance Facility
2461 Treat Highway
Adrian, Michigan 49221-4009

Managing Director
Scott A. Merillat, P.E.

Board Secretary
Beth Hunt

Phone: (517) 265-6971

Fax: (517) 263-0611

NOTICE TO BIDDERS

ROUTING & CRACK FILLING

Lenawee County Road Commission

Sealed proposals will be received by the Lenawee County Road Commission at their office, 2461 Treat Highway, Adrian, Michigan until 1:00 p.m., Tuesday, February 11, 2025 at which time the proposals will be publicly opened and read for the following:

ROUTING & CRACK FILLING WITH A SEALTIGHT 3405 POLYMERIC COMPOUND

The above material must meet current Michigan Department of Transportation specifications or Lenawee County Road Commission specifications.

Proposals will be accepted on Road Commission form **Only** and are to be in a sealed envelope plainly marked

“ROUTING & CRACK FILLING BID – 2025”

Any further information may be obtained at the Lenawee County Road Commission offices at the above address or on our web page www.lenaweeroads.com

Bids will be publicly opened, read and available for review at the time specified. Following the bid opening the bids are reviewed by various staff members in order to make a recommendation to the County Board of Road Commissioners at its next regular meeting. During this time period the bids are closed and information regarding the bids is not available. Bids will be awarded at the next regularly scheduled Board Meeting of the Board of County Road Commissioners following the due date for receipt of bids.

The right is reserved to accept or reject any or all bids or any part of same, to waive irregularities and/or informalities in bids and to make the award in whole or in part as may appear to be in the best interests of the Lenawee County Road Commission and Lenawee County.

BOARD OF COUNTY ROAD COMMISSIONERS
OF THE COUNTY OF LENAWE
Robert Emery, Commissioner
Stan Wilson, Commissioner
Michael Slusarski, Commissioner

PRODUCT REQUIREMENT:

Sealtight 3405 polymeric compound.

USE & APPLICATION:

The sealtight 3405 polymeric compound will be melted in an oil-jacketed melter/applicator equipped with an agitator and separator. Temperature thermometers for oil bath and melting vat. Melt only sufficient material to be used the same day. Material may be added as the sealant is withdrawn. The sealing may be done at air temperatures of 40° F or higher. At the end of each day's sealing operation, all material must be drawn off.

Application of sealant into frozen or wet pavement will not be allowed.

Heating of material over 390° F will be prohibited.

All cracks are to be routed with a rotary router, when required, or cleaned with compressed air (overband), when required. Routing should be slightly larger than the existing crack to ensure proper adhesion to sidewalls. No pin routing will be allowed. No heat lancing will be allowed. Along with routing, the cracks will be blown out with compressed air. All cracks shall be dry and properly cleaned of all loose material; wire brushing, where applicable.

CONTRACTOR REQUIREMENTS:

The successful bidder will be required to furnish proof of the following types of insurance coverage:

- a. Workmen's Compensation (Statutory Requirements)
- b. Public Liability and Property Damage in a minimum amount of \$1,000,000.00 naming the Lenawee County Road Commission as an additional insured. The wording of the additional insured provisions shall be as follows:

"The Board of Lenawee County Road Commissioners, the Lenawee County Road Commission and their officers, agents and employees are named as additional insured parties."

Signage shall conform to the latest version of MMUTCD as adopted by MDOT

References and volumes of previous jobs are to be provided to the road commission with the proposal.

The road commission will require a warranty on material and labor and is to be written on the proposal sheet.

The bid prices shall be based on the list of road names below. Each road shall be bid separately, unless noted. The Lenawee County Road Commission reserves the right to award the bid based on individual roads or in groups of roads, whichever is in the best interest of the Road Commission. All crackfill work must be completed prior to June

If the Road Commission or a township decides not to route and crack fill one or more of the roads listed, then the bid for that road (or roads) shall be considered void and the work will not be performed. Work shall not commence until the bidder has written notification.

The Lenawee County Road Commission will have the right to sample all material and test same. Any material not meeting the aforementioned specifications may be rejected.

PROPOSAL

REFERENCES:

| Name | Location | Volume of Work Performed |
|------|----------|--------------------------|
| | | |
| | | |
| | | |
| | | |
| | | |
| | | |
| | | |

WARRANTY:

PRICE FIRM THRU: _____.

Company's or Bidder's Name: _____

Address: _____

Telephone: _____

Email Address: _____

Signed by: _____

Date: _____

Lenawee County Road Commission Roads for Crackfilling 2025

| Road Name | Location | Total Cost |
|---|---------------------------------------|------------|
| Round Lake Hwy | US-223 to Manitou Rd | |
| Devils Lake Hwy | US-223 to Manitou Rd | |
| Manitou Rd | Devils Lake Hwy to Geneva Hwy | |
| Geneva Hwy | Rome Rd to Manitou Rd | |
| N. Adams Rd | off US-127 | |
| Beamer Rd | Crockett Hwy to Village of Blissfield | |
| Benner Hwy / Plank Rd / Springville Hwy | M-34 to US-223 | |
| Blissfield Hwy | Holloway Rd to Deerfield Rd | |
| Cement City Hwy | US-12 to City of Cement City | |
| Egan Hwy | US-12 to Cedar St | |
| Fairfield Rd | Packard Rd to M-52 | |
| Gorman Rd | Hodges Hwy to M-52 | |
| Riga Hwy | Weston Rd to Yankee Rd | |
| Stadler Rd | Riga Hwy to County Line Hwy | |
| Staib Rd | Tecumseh Clinton Hwy to Matthews Hwy | |
| Treat Hwy | US-223 to City of Adrian | |
| Valley Rd | M-52 to Bent Oak Hwy | |
| Weston Rd | Treat Hwy to City of Morenci | |
| Brazeo Rd | Wolf Creek Hwy to Knight Hwy | |
| Tipton Woods Sub | off Tipton Hwy - See Map Sheet 49 | |
| Calvin Heights Sub | off Moore Rd - See Map Sheet 48 | |
| Forrister Rd | Wolf Creek Hwy to Pfister Hwy | |
| Ray Mar and Boardman Dr Area | off US-12 See Map Sheet 15 | |
| Gilbert Hwy | Stephenson Rd to M-50 | |
| Billmeyer Hwy | Clinton Macon Rd to Allen Rd | |
| Pennington Rd | Tecumseh Clinton Hwy to Murphy Hwy | |
| Posey Lake Hwy | Beecher Rd to Twp Line | |
| Gier Rd | M-52 to Bailey Hwy | |
| Airport Sub | off Airport Hwy - See Map Sheet 80 | |
| Woodrige Dr | off Treat Hwy - See Map Sheet 81 | |
| Meyerholtz Hwy | Morenci Rd to Ohio State Line | |
| Neuroth Hwy | Mulberry Rd to Weston Rd | |
| Ridgeville Rd | Crockett Hwy to Thompson Hwy | |
| Fike Rd | Treat Hwy to Neuroth Hwy | |
| Grosvenor Hwy | US-223 to Rouget Rd | |

Lenawee County Road Commission Roads for Crackfilling 2025

| Road Name | Location | Total Cost |
|--|---------------------------------------|------------|
| Lenawee Hwy | Deerfield Rd to Demlow Rd | _____ |
| Ives Rd | Occidental Hwy to M-52 | _____ |
| Leeomi Dr | off Kopke Rd | _____ |
| Wilmoth Hwy | Laberdeee Rd to Academy Rd | _____ |
| Sutton Rd | Occidental Hwy to M-52 | _____ |
| Raisin Center Hwy | Sutton Rd to Academy Rd | _____ |
| Centennial Rd | Rogers Hwy to Billmeyer Hwy | _____ |
| Kings Court Dr | off Palmer Hwy | _____ |
| Palmer Hwy | M-50 to Dibble Rd | _____ |
| Ridgeway Twp Bridge Approaches / Decks | Locations Vary - See Additional Sheet | _____ |
| Mulberry Rd | Silberhorn Hwy to Lipp Hwy | _____ |
| Bierman Rd | Rodesiler Hwy to Lipp Hwy | _____ |
| S. Manor Dr, Pleasant Dr & Pleasant Grove Ct | off Round Lake Hwy - See Map Sheet 42 | _____ |
| Mills Rd | Round Lake Hwy to Hallenbeck Hwy | _____ |
| Weber Rd | off Sandy Beach Rd | _____ |
| Posey Lake Hwy | Forrister Rd to Plank Rd | _____ |
| Billmeyer Hwy | M-50 to Allen Rd | _____ |
| Munger Rd | N. Adrian Hwy to Matthews Hwy | _____ |
| Devils Lake Hwy | Heath Rd to US-223 | _____ |
| Rollin Hwy | Addison Rd to US-223 | _____ |
| N. Adrian Hwy | M-52 to Twp Line | _____ |
| N. Adrian Hwy | Twp Line to US-12 | _____ |
| Silberhorn Hwy | US-223 to Berry Rd | _____ |

Ridgeway Twp Bride Approaches / Decks

| | |
|---------------------|-----------------------------|
| Rixom Hwy Bridge | N. of Sutton Rd |
| Rixom Hwy Bridge | Holloway Rd to Sutton Rd |
| Sutton Rd Bridge | at Bucholtz Hwy |
| Bucholtz Hwy Bridge | at Sutton Rd |
| Hoagland Hwy Bridge | at Sutton Rd |
| Hoagland Hwy Bridge | Pocklington Rd to Sutton Rd |

- COUNTY LINE
- CORPORATE LIMITS
- STATE TRUNKLINE
- COUNTY PRIMARY
- COUNTY LOCAL
- AJACENT COUNTY
- CITY OR VILLAGE STREETS

TOTAL FEET 12,087 EQUALS 2.29 MILES

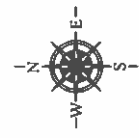

TOWNSHIP CAMBRIDGE

SECTION 1 & 12 T 5S R 2E

COUNTY LENAWEE 46

SHEET 15

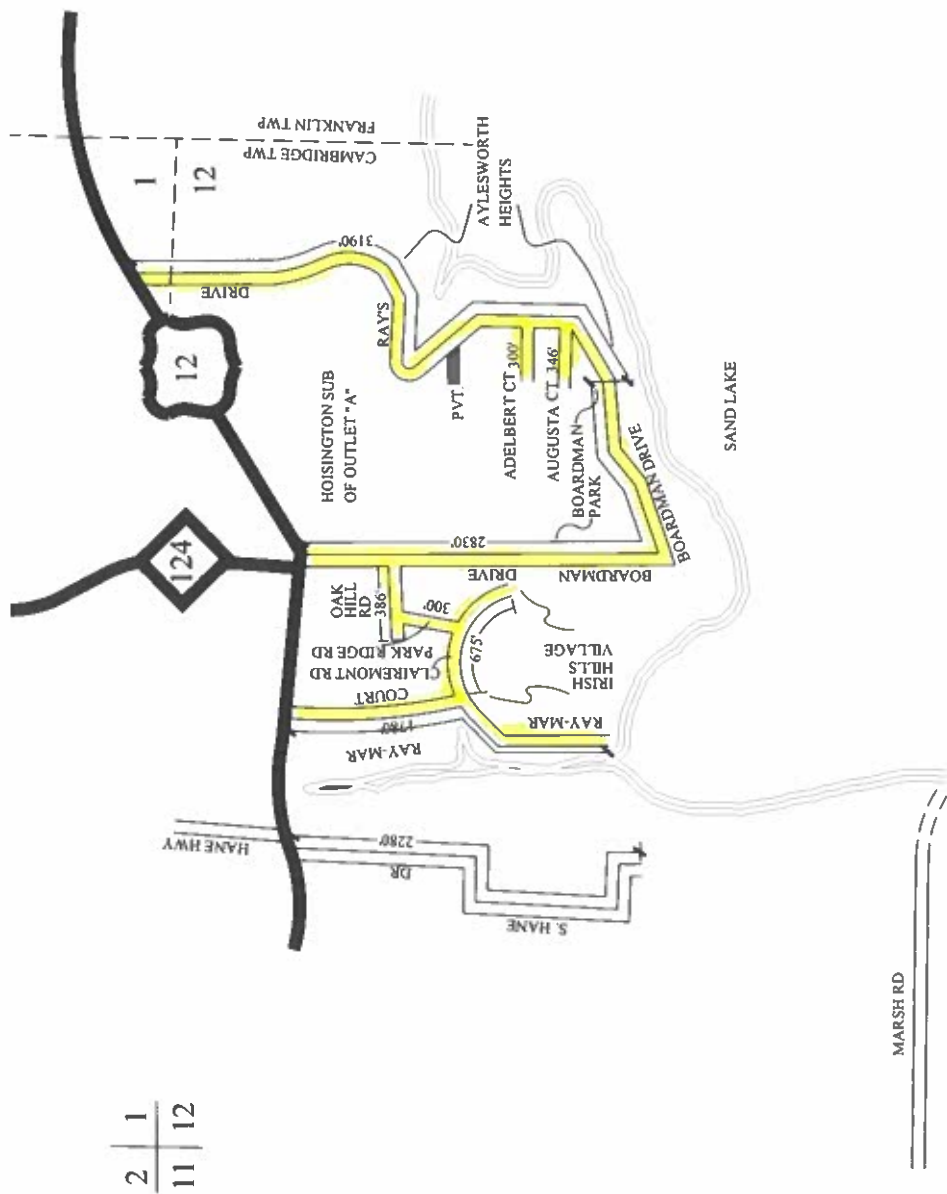

| | |
|----|----|
| 2 | 1 |
| 11 | 12 |

- COUNTY LINE
- CORPORATE LIMITS
- STATE TRUNKLINE
- COUNTY PRIMARY
- COUNTY LOCAL
- AJACENT COUNTY
- CITY OR VILLAGE
- STREETS

TOTAL FEET 13,461 EQUALS 2.55 MILES



TOWNSHIP ROLLIN
 SECTION 10 T 6S R 1E
 COUNTY LENAWEE 46

SHEET 42

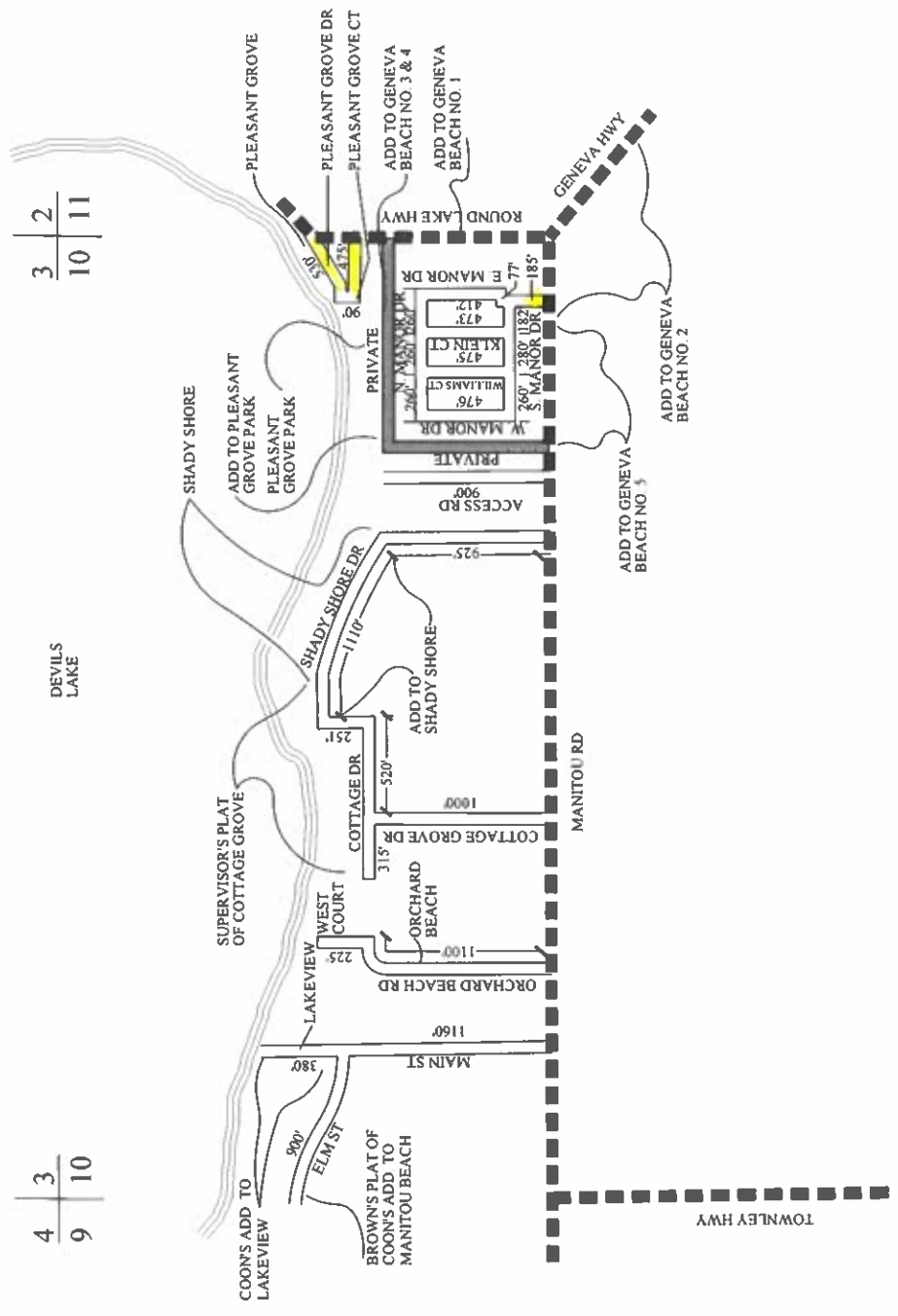

3 | 2
 10 | 11

4 | 3
 9 | 10

DEVILS LAKE

SHADY SHORE

SUPERVISOR'S PLAT OF COTTAGE GROVE

COON'S ADD TO LAKEVIEW

BROWN'S PLAT OF COON'S ADD TO MANITOU BEACH

ORCHARD BEACH

COTTAGE GROVE DR

ADD TO SHADY SHORE

SHADY SHORE DR

ACCESS RD 900'

MANITOU RD

PRIVATE

W MANOR DR

476
 WILLIAMS CT

475
 KLEIN CT

473
 E MANOR DR

472
 PRIVATE

ADD TO GENEVA BEACH NO. 3 & 4

ADD TO GENEVA BEACH NO. 1

PLEASANT GROVE DR

PLEASANT GROVE CT

PLEASANT GROVE

ROUND LAKE HWY

GENEVA HWY

ADD TO GENEVA BEACH NO. 2

ADD TO GENEVA BEACH NO. 5

- COUNTY LINE
- CORPORATE LIMITS
- STATE TRUNKLINE
- COUNTY PRIMARY
- COUNTY LOCAL
- AJACENT COUNTY
- CITY OR VILLAGE STREETS

TOTAL FEET 3548' EQUALS 0.67 MILES



TOWNSHIP ADRIAN

SECTION 13 T. 6S R. 3E

COUNTY LENAWEE 46

SHEET 48

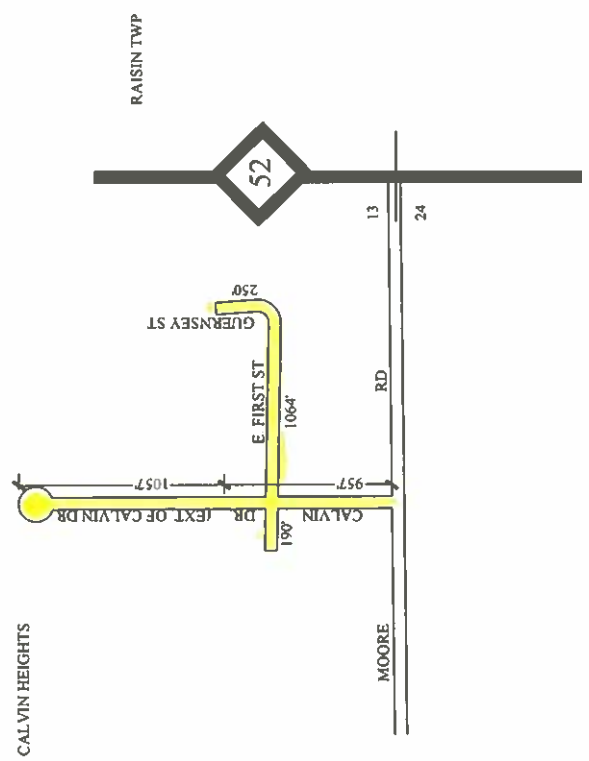

CALVIN HEIGHTS

- COUNTY LINE
- - - CORPORATE LIMITS
- ▬ STATE TRUNKLINE
- ▬ COUNTY PRIMARY
- ▬ COUNTY LOCAL
- ▬ ADJACENT COUNTY
- ▬ CITY OR VILLAGE STREETS

16 | 15
21 | 22

TOTAL FEET 1070' EQUALS 0.20 MILES

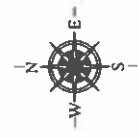
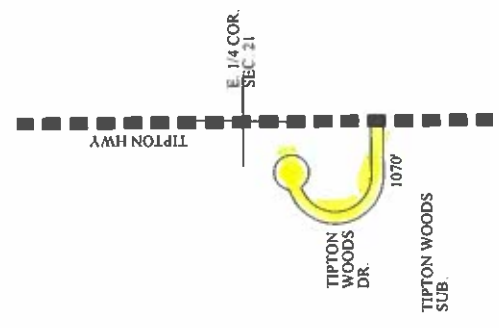

TOWNSHIP ADRIAN

SECTION 21 T 6S R 3E

COUNTY LENAWEE 46

SHEET 49

- COUNTY LINE
- CORPORATE LIMITS
- STATE TRUNKLINE
- COUNTY PRIMARY
- COUNTY LOCAL
- AJACENT COUNTY
- CITY OR VILLAGE STREETS

TOTAL FEET 28,753 EQUALS 5.45 MILES

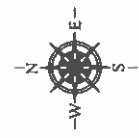

TOWNSHIP MADISON
 SECTION 9, 10, 16 T 7S R 3E
 COUNTY LENAWEE 46

SHEET 80

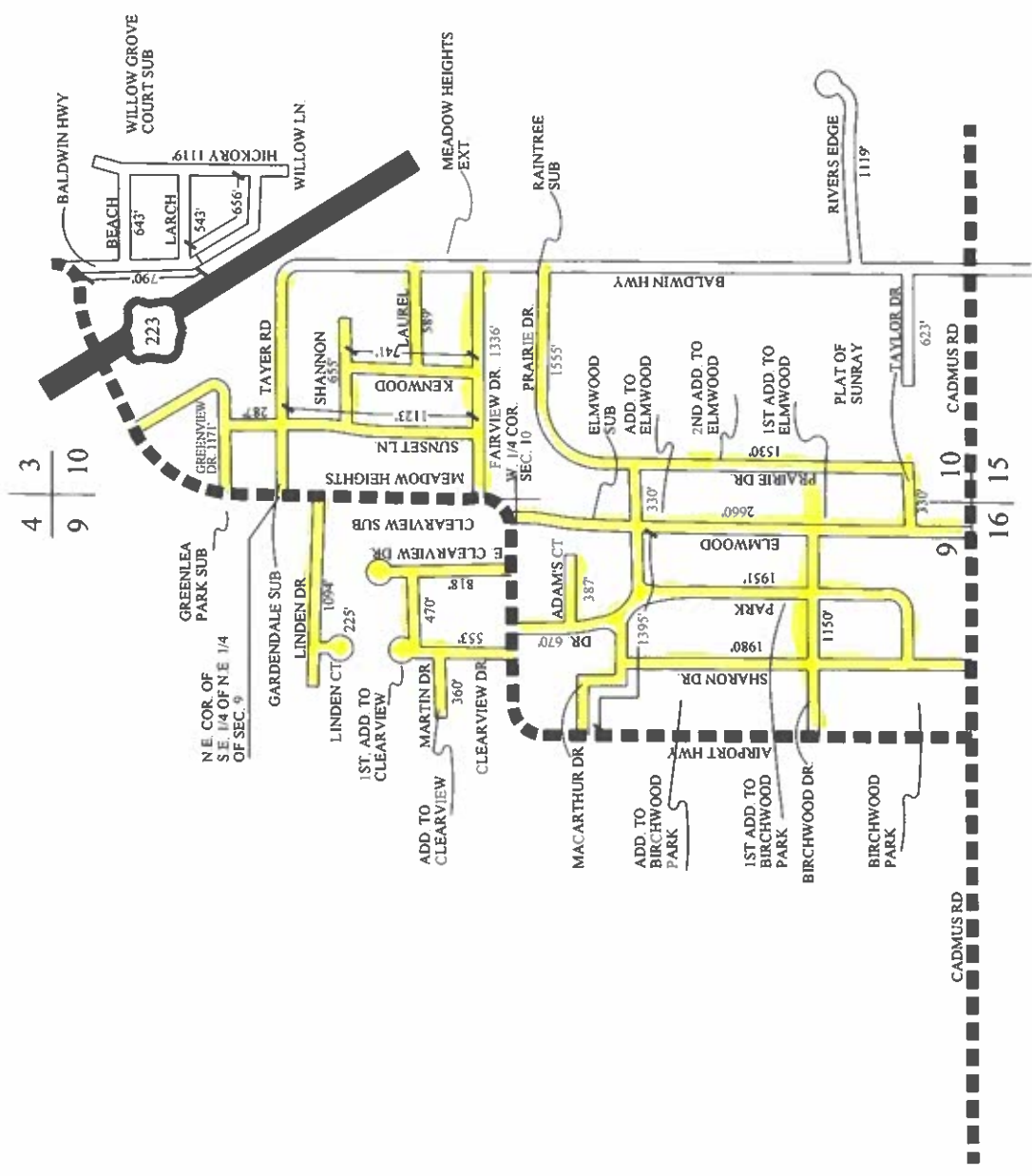

- COUNTY LINE
- CORPORATE LIMITS
- STATE TRUNKLINE
- COUNTY PRIMARY
- COUNTY LOCAL
- AJACENT COUNTY
- CITY OR VILLAGE STREETS

11 | 12
14 | 13

TOTAL FEET 15,233' EQUALS 2.88 MILES

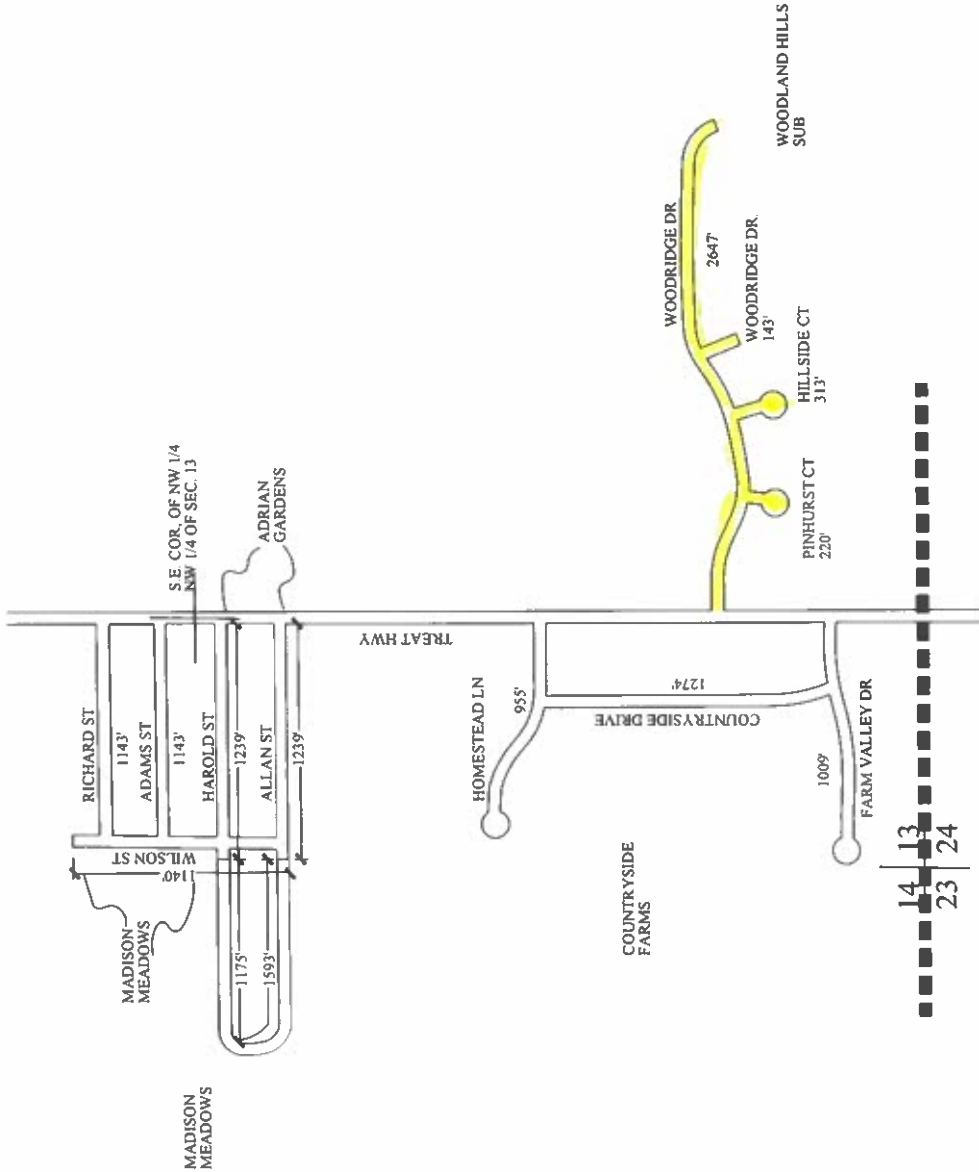

TOWNSHIP MADISON
SECTION 13 T 7S R 3E
COUNTY LENAWEE 46

13 | 24
24

SHEET 81

PALMYRA TWP